

MTS BUILDING EXTENSION PROJECT

Pledge Form

Step 1: Choose space/room or amount you wish to pledge from (A) or (B) and fill up the form.

Step 2: Submit the form via:

Method 1: Personally deliver the form to the MTS Admin office.

Method 2: Take a photo of the form and Whatsapp to 010-3308265 or email to

accountclerk@mtssibu.edu.my

Step 3: Please transfer the pledged amount to the bank account of MTS and send the remittance record to the contact information provided above.

Account Name : METHODIST THEOLOGICAL SCHOOL

Account Number : PBB 3-1422081-12

(A) Pledging Specific Spaces:

※ Individuals, couples, families, churches, fellowships/small groups, and other units can pledge for specific architectural spaces. (Please check the space you are pledging ✓)

(✓)	Space	Amount RM	(✓)	Space	Amount RM
<input checked="" type="checkbox"/>	GF Admin Office/Reception & Staff	70,000	<input checked="" type="checkbox"/>	1 st F Outdoor Reading/Leisure Area	500,000
<input checked="" type="checkbox"/>	GF New Courtyard	300,000	<input checked="" type="checkbox"/>	1 st F Director of Library Office	50,000
<input checked="" type="checkbox"/>	GF Meeting Room	300,000	<input checked="" type="checkbox"/>	1 st F Library Staff Office	100,000
<input checked="" type="checkbox"/>	GF Principal Office	160,000	<input checked="" type="checkbox"/>	1 st F Discussion Room	50,000
<input checked="" type="checkbox"/>	GF Dean Office 1	120,000	<input checked="" type="checkbox"/>	2 nd F Library *	2,000,000
<input checked="" type="checkbox"/>	GF Dean Office 2	120,000	<input checked="" type="checkbox"/>	2 nd F Library Research Room #1	50,000
<input checked="" type="checkbox"/>	GF Discussion Room #1	90,000	<input checked="" type="checkbox"/>	2 nd F Library Research Room #2	50,000
<input checked="" type="checkbox"/>	GF Discussion Room #2	80,000	<input checked="" type="checkbox"/>	2 nd F Library Research Room #3	50,000
<input checked="" type="checkbox"/>	GF Pantry	60,000	<input checked="" type="checkbox"/>	2 nd F Archive Room	80,000
<input checked="" type="checkbox"/>	GF Social/Counseling Room	60,000	<input checked="" type="checkbox"/>	2 nd F Library Mezzanine Floor **	1,000,000
<input checked="" type="checkbox"/>	GF Spiritual Direction Room	50,000	<input checked="" type="checkbox"/>	3 rd F Multi-Purpose Hall ***	2,000,000
<input checked="" type="checkbox"/>	1 st Floor Library	1,000,000			
	Recreation Hall	UNITS	Each Unit RM	Pledge Number of Units	Amount RM
		87/ 100	50,000		

Remark: GF: Ground Floor

Notes: 2nd F Library is divided into 5 units, each unit is RM 400,000. *

2nd F Library Mezzanine Floor is divided into 2 units, each unit is RM 500,000. **

3rd F Multi-Purpose Hall is divided into 8 units, each unit is RM 250,000. ***

(B) Pledge Amount:

※ Please check the appropriate box (✓)

(✓)	Amount RM	(✓)	Amount RM	(✓)	Amount RM
<input type="checkbox"/>	RM40,000	<input type="checkbox"/>	RM20,000	<input type="checkbox"/>	RM5,000
<input type="checkbox"/>	RM30,000	<input type="checkbox"/>	RM10,000	<input type="checkbox"/>	Other amounts:

(C) Pledge Method:

※ Choose the method and fill in the total amount pledged (Please check the appropriate box ✓)

Monthly Fixed Offering (24 months)	Total Amount: RM
From 20 ____ [Year] ____ [Month] to 20 ____ [Year] ____ [Month]	
One-time Offering	Total Amount: RM

I / We are willing, according to God's leading and by the grace of the Lord, to pledge towards the extension project of the Methodist Theological School.

Individual Name / Group	
Contact Number	
Email Address	
Date	



诗巫卫理神学院 Methodist Theological School

51, Jalan Tun Abang Haji Openg, P. O. Box 78, 96007 Sibul, Sarawak, Malaysia.
+6084-321409/ 330870 | www.mtssibu.edu.my | general@mtssibu.edu.my



Methodist Theological School (MTS) is an institution supported by the Sarawak Chinese Annual Conference, Sarawak Iban Annual Conference, and Sabah Annual Conference. It is also a primary training institution for pastors, missionaries, music directors, and lay leaders in the states of Sarawak and Sabah, Malaysia, showcasing multiethnicity of Malaysian Christianity and using Bahasa Iban, Bahasa Malaysia, and Chinese as mediums of instruction. Currently, MTS serves approximately 200 students who are participating in various full-time or part-time programs.

MTS has gone through several phases of redevelopment after the initial campus construction in 1959:

First Phase:



MTS Administrative Building
(Completed in 1998)

Second Phase:



New Female Hostel
(Susanna Hall, completed in 2003)

Third Phase:



Four-storey Male & Married student, and
Lecturers' Apartment (Completed in 2011)

After 20 years of using the MTS Administrative Building, due to the limitation of space, we were forced to utilize the only conference room and chapel for classes, seminars, and Short-term Missions School. We foresee more space needed for our future development of using Bahasa Malaysia as a medium of instruction.

Despite the plan to extend the Administrative Building well before the pandemic, MTS has delayed this extension project, partly due to the many partner Annual Conferences' major projects which were going on in the last few years, and the challenges of the pandemic and financial constraints. In view of the needs and rising building cost, after much prayerful meetings and planning, the Board of Management has decided to embark with faith this project with no further delay.

Fourth Phase:

The extension building project is estimated to cost 15 million Ringgit Malaysia (site plan attached). The plan involves demolishing old structures and constructing a new building adjacent to the existing MTS Administrative Building. This extension block will facilitate the expansion of the library and provide additional facilities such as conference rooms, a multipurpose hall, counselling and spiritual direction rooms, while allowing the old library to make way for more classrooms. The construction will also include a sports hall with a ground-floor parking area, workers' quarters, a tool room, and a recycling space. MTS also plans to create specific areas for prayer and leisure. This project is estimated to consume a period of 4 years (2024 – 2027). By God's grace, we hope to raise the fund needed within a 2-year period.

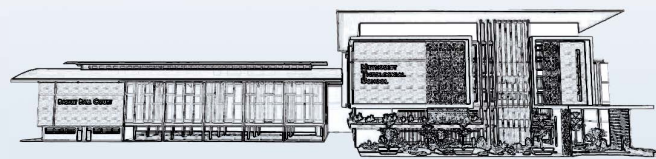

We claim the promises of God that He will bless this project and touch the hearts of His people to give generously. The words of Nehemiah have come to us and encouraged us: "Let us rise up and build." (Nehemiah 2:18). Like Nehemiah, by God's grace and trust in His bountiful providence, we shall overcome the many challenges of this project, both now and in the near future. Through your faith-ful and faithful giving and participation in this project, God not only will rebuild MTS physically, His church, you and I will be rebuilt to become His faithful disciples. Your cheerful participation in this project is vital—every brick, every Sen and Ringgit counts! Let us build together with one heart and purpose for the now and future development of MTS to train ministers, missionaries, music directors and leaders in the Borneo Island and beyond. Jehovah Jireh, God shall provide!

